

## Jacob K. Javits Convention Center Marshalling Yard Map & Directions

369 12th Ave  
New York, NY 10018

### Important information:

- The marshalling yard does not accept deliveries. This location is only for the staging of trucks delivering to and picking up from event site facilities.
- All carriers delivering to or picking up from the facility must check in at the marshalling yard.
- Drivers will be assigned a number according to check-in time and will be dispatched once dock space is available.
- Please be advised that certified weight tickets are required when checking into the marshalling yard.

### Inbound marshalling yard information

This show includes a marshalling yard. If you are shipping to show site, make sure to note for your carrier that all carriers must check into the Marshalling Yard before arriving to the show site address and provide this address to your carrier when shipping to show site.

Please ensure your driver has the following information to expedite unloading and delivery to your booth: Show Name, Exhibitor Name, Booth #. The marshalling yard hours are:

Thursday, July 30, 2026	5:00 AM - 2:30 PM
Friday, July 31, 2026	5:00 AM - 2:30 PM
Saturday, August 1, 2026	5:00 AM - 6:00 PM
Sunday, August 2, 2026	5:00 AM - 10:00 AM

### Outbound marshalling yard information

For this event, all carriers must check into the marshalling yard before arriving to the show site address. Please provide this address to your carrier. The marshalling yard hours are:

Tuesday, August 4, 2026	5:00 AM - 2:30 PM
Wednesday, August 5, 2026	5:00 AM - 10:00 AM

### FAQs:

- Where do I check in when I arrive?
  - We have personnel inside the office/storefront for check-in. Freeman signage will display exact location. Upon arrival, park in the lot and check-in with our on-site personnel.
- Is there an entrance fee?
  - No, there is no fee to enter the marshalling yard.
- Is there a scale at the marshalling yard?
  - No, we do not have a scale at the marshalling yard, but you can find the nearest truck scale to the marshalling yard location by searching "truck scales near 10018" online.
- Can I park my trailer at the marshalling yard during the show?
  - No, we are unable to store empty trailers on the property during the event. We recommend contacting your hotel or local truck stop to confirm if your empty trailer can be parked there for the duration of the event.
- If I arrive outside of operating hours, is overnight parking permitted?
  - subject to change.

- o No, accessibility to the marshalling yard is limited to the published operating hours.

## Map:

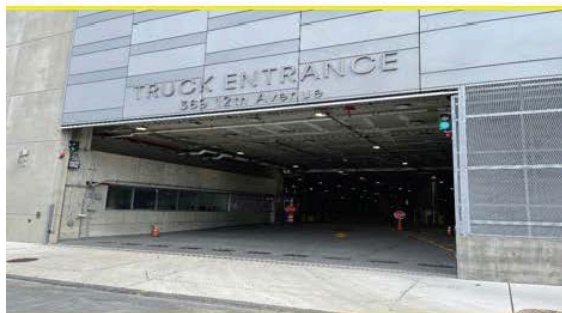
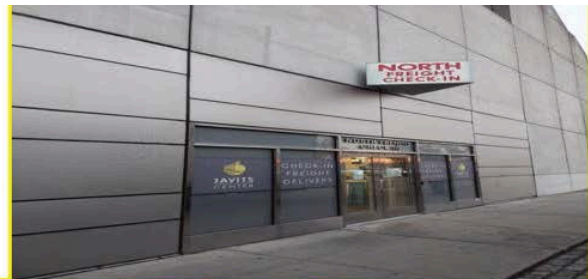

## Driver Check-In Directions:

Jacob K. Javits Convention Center has an onsite marshalling yard. Drivers must check in following the steps below before they can proceed to the truck delivery entrance at 369 12th Ave, New York, NY 10018.

1. Driver must park on 12th Ave and visit the North Freight Check-in Office located on 12th Ave.
2. At check-in driver presents bill of lading (BOL) with booth number, exhibitor name, trailer license plate number and state, tractor license number and state, trailer number along with a valid physical driver's license and certified truck scale weight tickets.
3. Upon checking in, driver will receive a driver number and be directed to the internal marshalling area or dock as space permits. If event is marshalled, driver must wait in their truck until dispatched.
4. Freeman supervisor directs driver to proceed to assigned dock area where driver is given specific dock number to back into.

subject to change.

5. Driver presents paperwork to Freeman supervisor and is unloaded, gets his DR signed and leaves facility.

### Contact:

For general inquiries, please click [here](#) to contact Exhibitor Support.

For inquiries during the event, you can call (212) 216-2780 during published marshalling yard hours.